

CLE ELUM MINI STORAGE
W 1/4 OF SW 1/4 OF SECTION 21, T. 20 N., R. 15E., W.M.
KITITAS COUNTY, STATE OF WASHINGTON

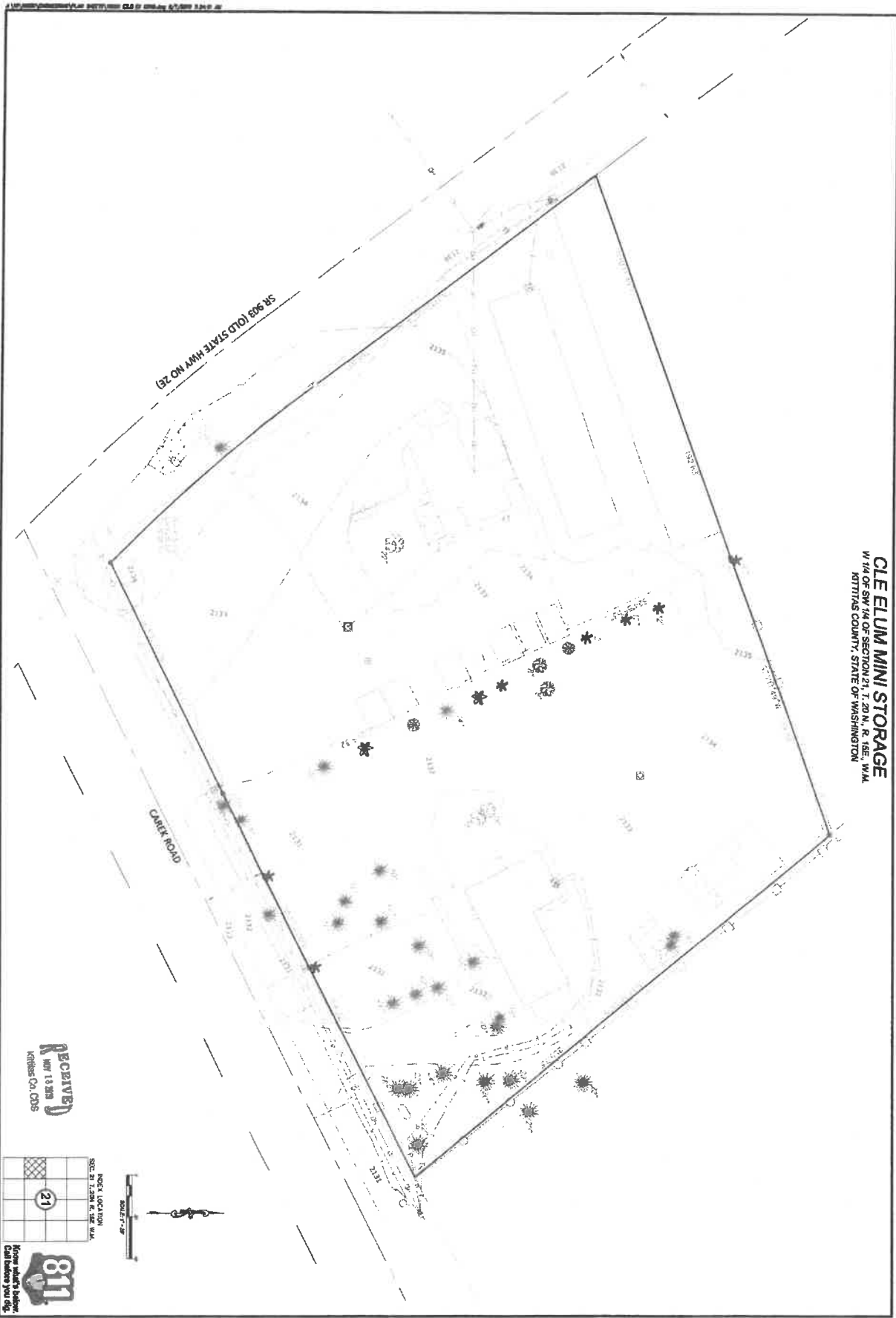

RECEIVED
MAY 18 2019
KITITAS CO. DCS

INDEX LOCATION
SEC. 21, T. 20N. R. 15E. W.M.
21

811
Know what's below
Call before you dig.

DATE	2019
BY	MMW
CHECKED	MMW
DATE	2019
PROJECT	MMW
CLIENT	MMW
SCALE	AS SHOWN
SHEET	C1.0

Encompass
ENGINEERING & SURVEYING
Wilson Washington Division
165 NE Taylor Street, Suite 200 • Vancouver, WA 98661 • Phone: (425) 772-0230
Eastern Washington Division
407 Southway Blvd. • CE, Clew, WA 99122 • Phone: (509) 914-1433

CLE ELUM SELF STORAGE
MATT WATSON
EXISTING CONDITIONS



REVISIONS	
NO.	DATE

CLE ELUM MINI STORAGE

W 1/4 OF SW 1/4 OF SECTION 21, T. 20 N., R. 16E., W. 14M. KITITAS COUNTY, STATE OF WASHINGTON

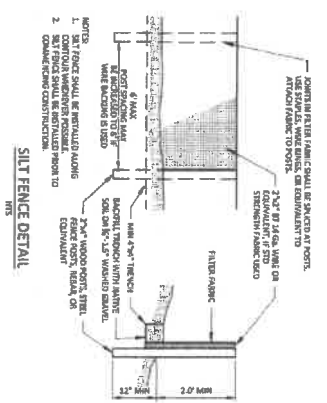
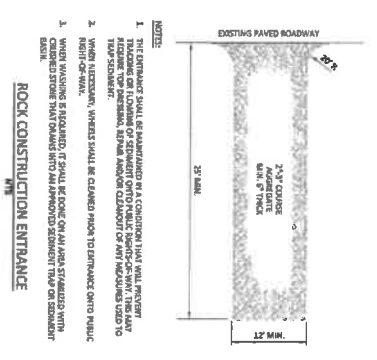
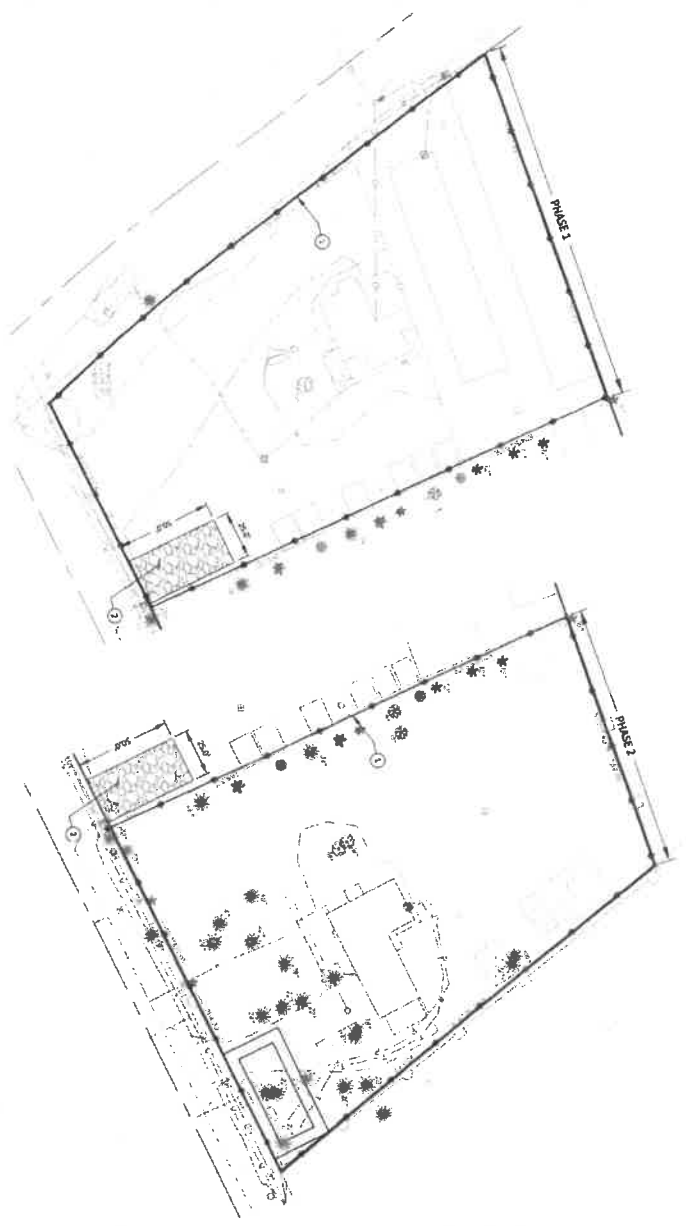

- ### GENERAL TESC NOTES:
1. DOWNSLOPES SHALL BE PROTECTED BY INSTALLING SLOPE PROTECTION.
 2. APPROVAL OF THE TERRACE DESIGN AND CONSTRUCTION SHALL BE OBTAINED FROM THE WASHINGTON STATE DEPARTMENT OF TRANSPORTATION AND TRAVEL.
 3. THE TERRACE DESIGN SHALL BE SUBMITTED TO THE WASHINGTON STATE DEPARTMENT OF TRANSPORTATION AND TRAVEL FOR APPROVAL.
 4. THE TERRACE DESIGN SHALL BE SUBMITTED TO THE WASHINGTON STATE DEPARTMENT OF TRANSPORTATION AND TRAVEL FOR APPROVAL.
 5. THE TERRACE DESIGN SHALL BE SUBMITTED TO THE WASHINGTON STATE DEPARTMENT OF TRANSPORTATION AND TRAVEL FOR APPROVAL.
 6. THE TERRACE DESIGN SHALL BE SUBMITTED TO THE WASHINGTON STATE DEPARTMENT OF TRANSPORTATION AND TRAVEL FOR APPROVAL.
 7. THE TERRACE DESIGN SHALL BE SUBMITTED TO THE WASHINGTON STATE DEPARTMENT OF TRANSPORTATION AND TRAVEL FOR APPROVAL.
 8. THE TERRACE DESIGN SHALL BE SUBMITTED TO THE WASHINGTON STATE DEPARTMENT OF TRANSPORTATION AND TRAVEL FOR APPROVAL.
 9. THE TERRACE DESIGN SHALL BE SUBMITTED TO THE WASHINGTON STATE DEPARTMENT OF TRANSPORTATION AND TRAVEL FOR APPROVAL.
 10. THE TERRACE DESIGN SHALL BE SUBMITTED TO THE WASHINGTON STATE DEPARTMENT OF TRANSPORTATION AND TRAVEL FOR APPROVAL.
 11. THE TERRACE DESIGN SHALL BE SUBMITTED TO THE WASHINGTON STATE DEPARTMENT OF TRANSPORTATION AND TRAVEL FOR APPROVAL.
 12. THE TERRACE DESIGN SHALL BE SUBMITTED TO THE WASHINGTON STATE DEPARTMENT OF TRANSPORTATION AND TRAVEL FOR APPROVAL.
 13. THE TERRACE DESIGN SHALL BE SUBMITTED TO THE WASHINGTON STATE DEPARTMENT OF TRANSPORTATION AND TRAVEL FOR APPROVAL.
 14. THE TERRACE DESIGN SHALL BE SUBMITTED TO THE WASHINGTON STATE DEPARTMENT OF TRANSPORTATION AND TRAVEL FOR APPROVAL.

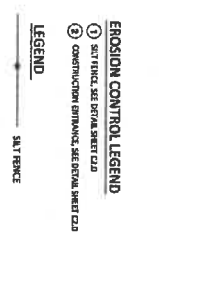

Know what's below.

 Call before you dig.

Encompass
 ENGINEERING & SURVEYING
 407 Southwest Blvd. • Chaska, MN 56002 • Phone: (651) 474-7413
 165 N. Harbor Street, Suite 201 • Superior, WA 99027 • Phone: (1209) 933-0250
 2000 N. Franklin Road • Spokane, WA 99207 • Phone: (509) 343-3333

CLE ELUM SELF STORAGE
 MATT WATSON
 TESC PLAN

REVISIONS		
NO.	BY	DATE

DATE	BY	DESCRIPTION

SHEET C-2.0
 PROJECT NO. 2024-001

CLE ELUM MINI STORAGE
 W 1/4 OF SW 1/4 OF SECTION 21, T. 20 N., R. 15E., W.M.
 KITITAS COUNTY, STATE OF WASHINGTON



CONSTRUCTION NOTES:

- 1) REMOVE EXISTING STRUCTURE.
 - 2) REMOVE EXISTING KITITAS COUNTY HEALTH DEPARTMENT.
 - 3) REMOVE EXISTING FENCE.
 - 4) REMOVE EXISTING CONCRETE PAV.
 - 5) REMOVE DOOR/DK.
 - 6) REMOVE EXISTING FOUNDATION.
 - 7) REMOVE EXISTING FENCE & FENCE POSTS.
- GENERAL NOTES:**
1. ALL WALLS & FOUNDATION SHALL BE REMOVED.
 2. EXISTING UTILITIES SHALL BE MAINTAINED.
 3. ALL UTILITIES SHALL BE MAINTAINED.
 4. ALL UTILITIES SHALL BE MAINTAINED.
 5. ALL UTILITIES SHALL BE MAINTAINED.
 6. ALL UTILITIES SHALL BE MAINTAINED.
 7. ALL UTILITIES SHALL BE MAINTAINED.
 8. ALL UTILITIES SHALL BE MAINTAINED.
 9. ALL UTILITIES SHALL BE MAINTAINED.
 10. ALL UTILITIES SHALL BE MAINTAINED.

RECEIVED
 NOV 13 2018
 Kittitas Co. CDS

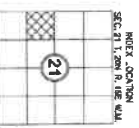

NO.	DATE	BY	DESCRIPTION
1	08/22/2018	MW	ISSUED FOR PERMIT
2			
3			
4			
5			
6			
7			
8			
9			
10			

Encompass
 ENGINEERING & SURVEYING

Western Washington Division
 144 NE Juniper Street, Suite 301 - Everett, WA 98201 - Phone: (425) 913-0230
 Everett - Washington Division
 407 Southway Blvd. - Cle Elum, WA 98922 - Phone: (509) 674-1432

CLE ELUM SELF STORAGE
 MATT WATSON
 DEMO/PHASING PLAN



REVISIONS	
NO.	DESCRIPTION
1	
2	
3	
4	
5	
6	
7	
8	
9	
10	

Sheet **C3.0**

CLE ELUM MINI STORAGE
 W 1/4 OF SW 1/4 OF SECTION 21, T. 20 N., R. 12E., W. 4M.
 NITITAS COUNTY, STATE OF WASHINGTON

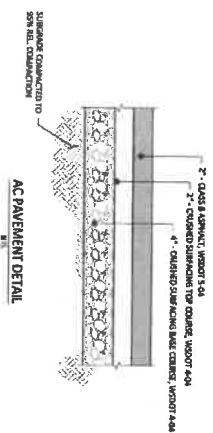

LEGEND
 [Symbol] ASPHALT

RECEIVED
 NW 13 218
 KIRKDALE CO. CNS

811
 Washington's Premier
 Call Before You Dig

SEC. 21, T. 20 N., R. 12E., W. 4M.
 SCALE: 1" = 40'

Encompass
 ENGINEERING & SURVEYING
 Western Washington Division
 1414 NE Harbor Street, Suite 201 • Bellingham, WA 98227 • Phone: (425) 872-0110
 607 Sullivan Blvd. • Clark County, WA 98622 • Phone: (509) 874-7433

CLE ELUM SELF STORAGE
 MATT WATSON
SITE PLAN



NO.	REVISION	DATE	BY	CHK

DATE: 04/02/2018
 C4.0

CLE ELUM MINI STORAGE
 W 1/4 OF SW 1/4 OF SECTION 24, T. 20 N., R. 15E., W.1M.
 KITTITAS COUNTY, STATE OF WASHINGTON



**TOTAL SITE
 EARTHWORK
 QUANTITIES**
 CUT = 803 CUBIC YARDS
 FILL = 231 CUBIC YARDS
 NET FILL = 572 CUBIC YARDS

RECEIVED
 NOV 18 2018
 KITHUS CO. DCS

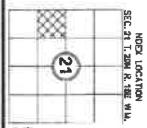

DATE:	05.0
PROJECT:	CLE ELUM MINI STORAGE
CLIENT:	MATT WATSON
DESIGNER:	MATT WATSON
CHECKER:	MATT WATSON
APPROVER:	MATT WATSON

Encompass
 ENGINEERING & SURVEYING
 KITTITAS COUNTY, WASHINGTON
 165 NE Jasper Street, Suite 201 • Waingank, WA 98977 • Phone: (425) 197-0101
 Everett, Washington, Oregon
 407 Southwest Blvd. • Cle Elum, WA 99223 • Phone: (509) 674-7411

CLE ELUM SELF STORAGE
 MATT WATSON
GRADING & DRAINAGE PLAN - PHASE 1



REVISIONS		
NO.	DATE	DESCRIPTION

